

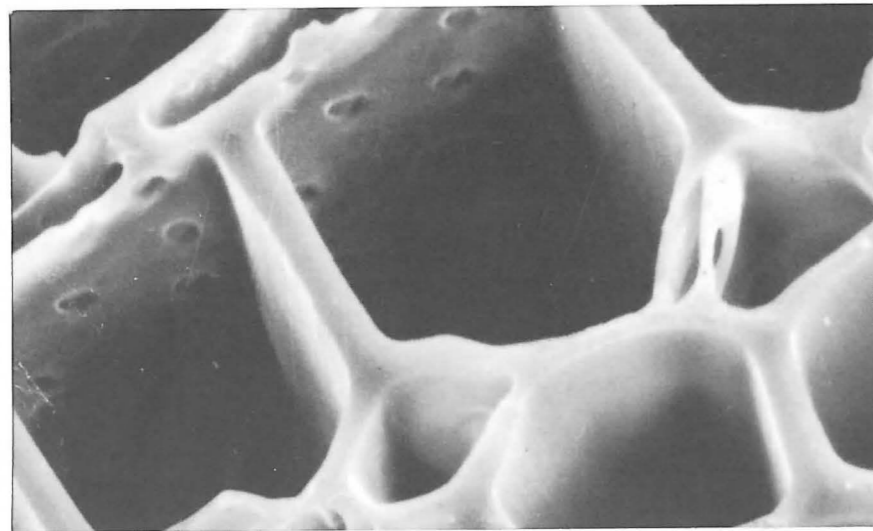

I A W A
B U L L E T I N

1975/2
Directory Issue



IAWA BULLETIN

1975/2
Directory Issue

Published quarterly to advance the knowledge of wood anatomy

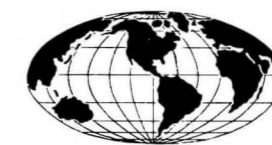

INTERNATIONAL ASSOCIATION OF WOOD ANATOMISTS
STATE UNIVERSITY OF NEW YORK
COLLEGE OF ENVIRONMENTAL SCIENCE AND FORESTRY
SYRACUSE, NEW YORK 13210
U.S.A.

We are pleased with the reactions received about the new IAWA Bulletin. It is satisfying to know that there are some who notice and who care about the Association and its activities. With interest of this kind we are encouraged to continue to improve the image of I.A.W.A. and its service to members

Perhaps it was predictable that our supply of articles would "dry up" just as we were ready to take advantage of the new format of the Bulletin. There have been promises of a few papers for the future, but in this issue you will see that we turned to a device to fill some pages. Fortunately, a new membership directory was needed. With the cooperation of our members, the 1975/3 issue will contain more technical material.

Beginning with the 1975 issues the pages of the Bulletin will run consecutively through the four issues. This practice has been suggested in the past and has been adopted. Some members would like to see a change from the year/issue number (1975/2) system to a volume and number designation. There is no basic objection to this, but there is a question about how to begin. For example, should 1975 be Volume 1 or Volume 20? How many volumes have there been in the past? If the name of the Bulletin could be changed to, say: Journal of Wood Anatomy or to: Wood Structure, then Volume 1 would be a logical start. Let us have your thoughts on this question.

W. A. Côté
C. H. de Zeeuw

OUR COVER

Subjecting wood to very large doses of gamma radiation (500+ Megarads) causes its depolymerization. It then fractures in uncharacteristic fashion as in this sample of eastern spruce (*Picea* sp.).

Front cover: 650X, Back cover 1300X

For additional information on this phenomenon, see the article by Antoine, Avella and Van Eyseren in the 1971/4 issue of the IAWA Bulletin.

A BURNED WOOD SPECIMEN FROM AN ARCHAEOLOGICAL EXCAVATION IN JERUSALEM

by
A. Fahn¹

Identification of burned wood from archaeological excavations provides technical difficulties. Appropriate sections cannot be obtained even from material embedded in paraffin or plastic. With the aid of a microscope with incident light it is possible to examine broken surfaces of charcoal pieces and to get a fairly good picture of the shape and arrangement of the various wood elements. However, precise characteristics such as pits and pit membranes, for example, cannot be clearly defined.

The scanning electron microscope appears to be the easiest and most suitable tool for identification of burned wood. An example of the use of this method for the identification of archaeological specimens follows (Figs. 1-7). The samples examined were from beams, about 30 cm thick, part of the ceiling of a patrician house, which was burned down by fire during the destruction of Jerusalem in the year 70 A.D. The site of the house has been excavated recently in the Jewish Quarter in the Old City of Jerusalem by Professor N. Avigad of the Institute of Archaeology of the Hebrew University of Jerusalem.

The burned wood could already be identified with the aid of a microscope with incident light as conifer wood lacking resin ducts, both normal and traumatic, and having rays up to 30 cells high. However, these

characteristics became more evident from the scanning electron micrographs (Figs. 1 and 2).

Examination of radial wood surfaces with the scanning microscope (Fig. 3) made it possible to see clearly the relatively thin, smooth or sometimes faintly beaded tangential walls of the ray cells. These walls were oriented oblique or perpendicular. The rays were seen to be homocellular.

The pit apertures were round to oval (Fig. 4).

The torus was distinct, thick and flat, with very small protrusions at its periphery. The margo fibrils were relatively thick (Figs. 6 and 7).

All the above characteristics and comparison with sections of recent material (e.g. Fig. 5) lead to the conclusion that the burned beams were taken from *Cupressus sempervirens* L. trunks.

- Figures:**
1. Scanning electron micrographs of burned wood × 110.
 2. × 200.
 3. × 390.
 4. × 630.
 6. × 6,000.
 7. × 12,000.
 5. Pit membrane of *Cupressus sempervirens* wood × 6,000.

¹Department of Botany, The Hebrew University of Jerusalem, Jerusalem, Israel

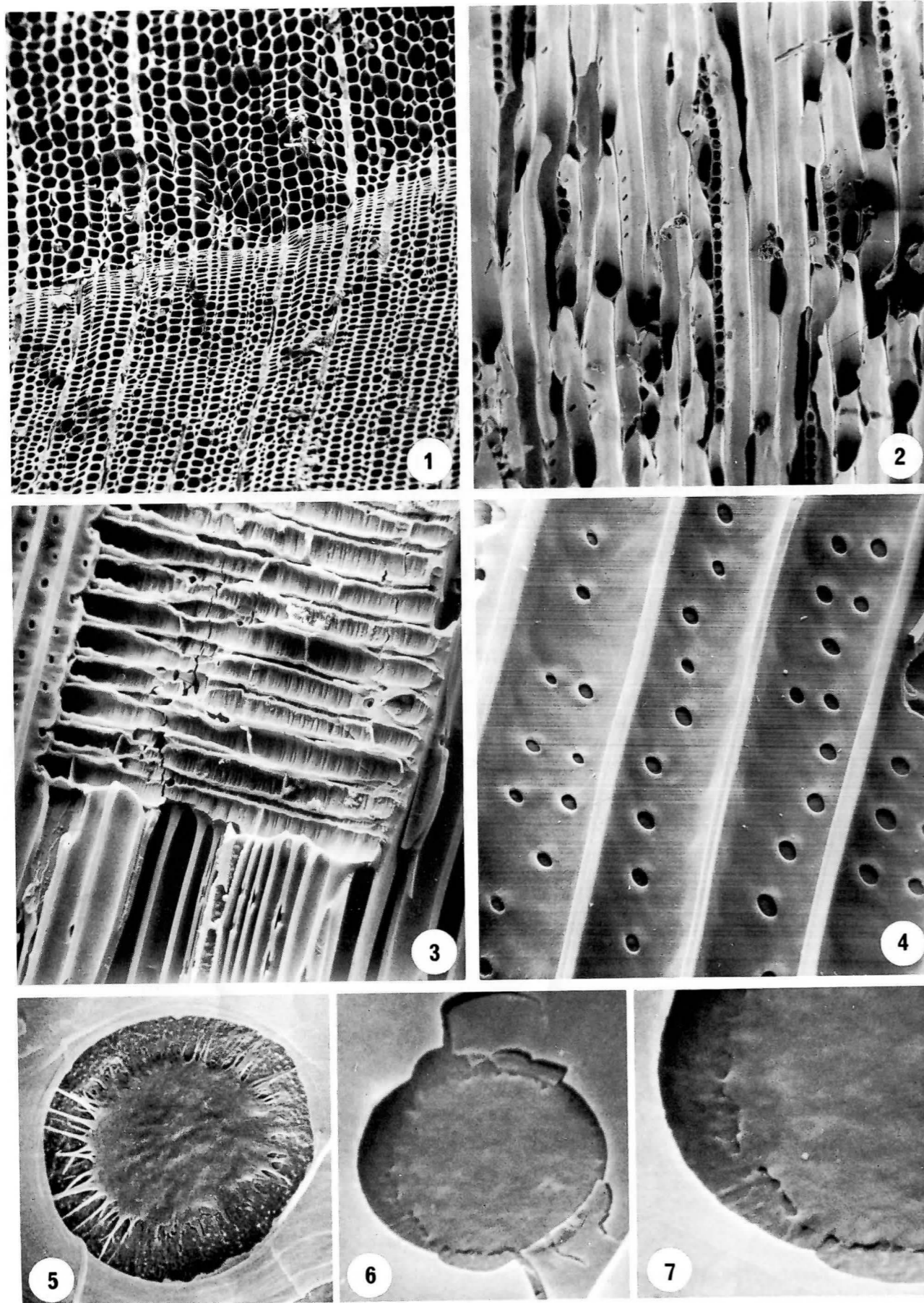

ASSOCIATION AFFAIRS

New Members

Dr. Gary D. Wallace
 Dr. George A. Grozdits
 Mr. Takeshi Furuno

Change to Retired Status

Dr. Irving H. Isenberg
 529 N. Linwood Avenue
 Appleton, Wisconsin 54911

Dr. Isenberg retired recently from the staff of the Institute of Paper Chemistry at Appleton, Wisconsin. He had taught and carried on research in wood and fiber structure. Many will be familiar with Dr. Isenberg's book, *Pulp and Paper Microscopy*. We wish him a satisfying period of retirement.

Assistance Requested

The Office of the Executive Secretary seeks assistance in obtaining the current mailing addresses for two members of the Association: **Prof. Dr. R. Hejazi** and **Mr. P. A. Wanaraks**.

Information Needed

The Office of the Executive Secretary received a check in the amount of \$10.00 from the Schweizerischer Bankverein, Basel, Switzerland on or about February 10, 1975. The check number was BC 310-260363. Unfortunately, there was no identification of the sender included with the check so we are unable to credit the payor. Please advise us if you are to receive this credit.

WOOD ANATOMY ACTIVITIES AROUND THE WORLD

Tropical Timber Information Center

January 1975 marked the inauguration of a new service to the North American timber importers and the overseas suppliers directly concerned with the trade in tropical hardwoods. At present there are forty-three companies of varying size and interests which have joined with the State University of New York College of Environmental Science and Forestry to form the Tropical Timber Information Center at Syracuse, New York.

The Tropical Timber Information Center was organized with two objectives. First, to help the importing business with its problems in identification of the many new kinds of wood which are now being handled. Secondly, to assemble information from the world literature on those woods which are imported so that the knowledge that has been reported in many obscure sources will be available to the industry. A series of bulletins and information summaries has been started.

The operations of the Tropical Timber Information Center are located at the SUNY College of Environmental Science and Forestry at Syracuse under the directions of Prof. Dr. Carl de Zeeuw, Dr. Richard L Gray and Prof. Russell C. Deckert.

XII International Botanical Congress

Since the publication of the program of the I.A.W.A. Technical Sessions to be held as part of the XII International Botanical Congress in Leningrad, July 3-10, there have been many changes. Participation by Dr. F. W. Taylor, Dr. H. J. Braun and Dr. H. Gottwald has been withdrawn. We are informed from Leningrad that papers by Dr. L. Murmanis and Dr. G. S. Paliwal, both I.A.W.A. members, have been submitted there. In addition, a list of twenty-two papers by non-members have been added to the I.A.W.A. program. Accordingly, the time allowed to present a paper has been reduced from twenty minutes to ten minutes, the standard format of other Congress sessions. Discussion will be limited to a ten-minute period at the close of each session.

It is anticipated that there will be many more changes in the plans for the I.A.W.A. Technical Sessions at Leningrad. A final one for this issue of the Bulletin is that Sessions 4 and 5 have been reversed on the time schedule to provide more time for the business meeting of the Association.

DIRECTORY OF MEMBERS

International Association of Wood Anatomists

April, 1975

Ágústsson, Mr. Haraldur
Miklubraut 9
Reykjavík, Iceland

Anderson, Dr. Eric A.
Wood Products Engineering Dept.
SUNY College of Environmental Science and Forestry
Syracuse, New York 13210, USA

Antoine, Professor Raymond
Laboratoire Forestier de l'Université de Louvain
Place Croit du Sud 2
1348 Louvain-la-Neuve, Belgium

Ayensu, Dr. Edward S.
Department of Botany
Smithsonian Institution
Washington, D.C. 20560, USA

Ayunque Ancasi, Mr. Clodoaldo
Avenida San Juan Evangelista
510 Huancavelica, Peru

Baas, Dr. Pieter
Rijksherbarium
Schelpenkade 6
Leiden, Netherlands

Bamber, Mr. R. K.
Forestry Commission of N.S.W.
Wood Technology Division
PO Box 100
Beecroft N.S.W. 2119, Australia

Banerjee, Dr. U. C.
Assistant Professor
Department of Biology
Boston University
Boston, Massachusetts 02215, USA

Bannan, Dr. M.W.
68 Edenbridge Drive
Islington, Ontario, Canada M9A 3G2

Barajas Morales, Miss Josefina
Inst. de Biología U.N.A.M.
Ap. Postal 70-233
Mexico 20 D.F., Mexico

Barefoot, Dr. A. C.
3401 Hampton Road
Raleigh, North Carolina 27607, USA

Baretta-Kuipers, Dr. Tine
Institute of Systematic Botany
Transitorium 2
Heidelberglaan 2
Utrecht, Netherlands

Barghoorn, Dr. E. S., Jr.
Biological Lab.
Harvard University
Cambridge, Massachusetts 02138, USA

Bariska, Dr. M.
Lab. für Mikrotechnologische Holzforschung
Eidg. Technische Hochschule
Universitätstrasse 2
8006 Zürich, Switzerland

Barnes, Dr. H. Michael
Forest Products Utilization Laboratory
Mississippi State University
PO Drawer FP
Mississippi State, Mississippi 39762, USA

Barnett, Dr. John R.
Forest Research Institute
Private Bag
Rotorua, New Zealand

Bartholin, Mr. Thomas Seip
Laboratory of Quaternary Biology
Tornavägen 13
S-223 63 Lund, Sweden

Bauch, Dr. Josef
Bundesforschungsanstalt für Forst- und Holzwirtschaft
Leuschnerstrasse 91d
205 Hamburg 80, Germany

Beakbane, Dr. A. B.
East Malling Research Station
East Malling, Maidstone
Kent, ME19 6BJ, England

Bednar, Dr. Helmut
Rebenweg 1/19
A-1170 Vienna, Austria

Bensend, Dr. Dwight W.
Department of Forestry
245 Bessey Hall
Iowa State University
Ames, Iowa 50010, USA

Berlyn, Dr. Graeme P.
Yale University School of Forestry & Environmental
Studies
Greeley Laboratory
370 Prospect Street
New Haven, Connecticut 06511, USA

Bianchi, Mr. A. T. J.
Royal Tropical Institute
Department Agricultural Research
Mauritskade 63
Amsterdam, The Netherlands

Bolton, Mr. Alan J.
Department of Forestry and Wood Science
University College of North Wales
Bangor, N.Wales, United Kingdom

Borgin, Professor Dr. Karl
16 Van Coppenhagen Street
Stellenbosch, South Africa

Bosshard, Prof. Dr. H. H.
Institut für Mikrotechnologische Holzforschung
Eidgenössische Technische Hochschule
Universitätstrasse 2
CH-8006 Zürich, Switzerland

Boureau, Professeur E.
Laboratoire Botanique-Paléobotanique
12 Rue Cuvier
75005 Paris, France

Boutelje, Dr. Julius
Avdelningen for träteknik
Svenska Träforskningsinstitutet
Box 5604
S-114 86 Stockholm, Sweden

Boyd, Dr. Jack D.
Forest Products Laboratory
Division of Building Research
CSIRO
PO Box 310
South Melbourne, Victoria, Australia 3205

Braun, Prof. Dr. H. J.
Institut für Biologische Holzforschung
der Universität Freiburg
Bertoldstrasse 17
78 Freiburg i. Br., Germany

Brazier, Mr. J. D.
Princes Risborough Laboratory
Building Research Establishment
Princes Risborough, Aylesbury
Buckinghamshire HP17 9PX, England

Bullock, Mr. Brian
8, Longcliffe Gardens
Nanpantan
Loughborough
Leicestershire, England

Burggraaf, Dr. Pieter D.
Franz Lisztlaan 28
Voorschoten, Holland

Butterfield, Dr. Brian G.
Department of Botany
University of Canterbury
Private Bag
Christchurch, New Zealand

Canright, Dr. James E.
Department of Botany
Arizona State University
Tempe, Arizona 85281, USA

Carlquist, Dr. Sherwin
Rancho Santa Ana Botanic Garden
1500 N. College Avenue
Claremont, California 91711, USA

Casperson, Dr. habil. Gerhard
Institut für Pflanzenschutzforschung
DDR-1532 Kleinmachnow

Catling, Miss Dorothy
Metropolitan Police Forensic Science Laboratory
2 Richbell Place
London W. C. 1, England

Chafe, Dr. Samuel C.
c/o J. J. Ryan
11 Tucker Street
Fawkner, Victoria 3060, Australia

Chalk, Dr. L.
33 Belsyre Court
Observatory Street
Oxford, England

Chattaway, Dr. M. Margaret
"Koombola"
Lower Coonara Road
Olinda, Victoria, Australia

Chow, Mr. Kwanyun
The Thai Oil Refinery Company Ltd.
14 Surasak Road
Bangkok, Thailand

Chowdhury, Prof. K. A.
Raipura Lodge
Dodhpur
Aligarh, India

Cockrell, Dr. R. A.
Department of Forestry
University of California
Berkeley, California 94720, USA

Collardet, Prof. Jean
Centre Technique du Bois
10 avenue de Saint-Mandé
Paris 12ème, France

Core, Dr. Harold A.
224 Clearfield Road
Knoxville, Tennessee 37919, USA

Corothie, Ing. For. Harry
Avenida Mohedano No. 19
Urbanización La Castellana
Caracas, Venezuela

Côté, Dr. Wilfred A., Jr.
Director, N.C. Brown Center for Ultrastructure Studies
SUNY College of Environmental Science and Forestry
Syracuse, New York 13210, USA

Cudia, Dr. Salvatore J.
Biology Department
State University College
Fredonia, New York 14063, USA

Cumbie, Professor Billy G.
Division of Biological Sciences
411 Tucker Hall
University of Missouri
Columbia, Missouri 65201, USA

Cutler, Dr. D. F.
Jodrell Laboratory
Royal Botanic Gardens
Kew, England

Das, Mr. Dilip Kumar
Divisional Officer
Botany Division
Forest Research Institute
PO Box No. 273
Chittagong, Bangladesh

Datta, Dr. P. C.
Reader in Botany
University of Calcutta
35, Ballygunje Circular Road
Calcutta 700019, India

Davidson, Dr. Chris
Los Angeles County Museum of Natural History
900 Exposition Boulevard
Los Angeles, California 90007, USA

de Carvalho, Mr. Albino Alves Pereira
Estação de Experimentação Florestal
Alcobaça, Portugal

Dechamps, Mr. Roger
Service d'Anatomie des Bois Tropicaux
Musée Royal de l'Afrique Centrale
B-1980 Tervuren, Belgium

Denne, Dr. M. Patricia
Department of Forestry & Wood Science
University College of North Wales
Bangor, Gwynedd, United Kingdom

de Seabra, Prof. Dr. L. S. V.
Inst. Superior de Agronomia
Rua Proj. Av. Ilha da Madeira No. 1-5º
Lisboa 3, Portugal

de Zeeuw, Dr. Carl H.
Wood Products Engineering Department
SUNY College of Environmental Science and Forestry
Syracuse, New York 13210, USA

Dickison, Dr. W. C.
Department of Botany
The University of North Carolina
Chapel Hill, North Carolina 27514, USA

Dinwoodie, Dr. J. M.
Princes Risborough Laboratory
Building Research Establishment
Princes Risborough, Aylesbury
Buckinghamshire HP17 9PX, England

Dormling, Dr. Ingegerd
The Phytotron
Royal College of Forestry
S 104 05 Stockholm 50, Sweden

Echenique-Manrique, Dr. Ramon
Bruselas 142
Mexico 21 D. F., Mexico

Echols, Dr. Robert M.
U.S. Forest Service
PO Box 245
Berkeley, California 94701, USA

Eckstein, Dr. Dieter
Ordinariat für Holzbiologie
Leuschnerstrasse 91d
205 Hamburg 80, Germany

Elliott, Dr. G. K.
University College of North Wales
Department of Forestry & Wood Science
Bangor, Caernarvonshire, N. Wales
England

El-Osta, Dr. M. Lotfy M.
Department of Forestry
Faculty of Agriculture
Alexandria University
Alexandria, Egypt

Fahn, Prof. A.
Department of Botany
The Hebrew University of Jerusalem
Jerusalem, Israel

Ferreirinha, Eng. M. P.
Presidente do Instituto dos Produtos Florestais
Rue Filipe Folque
10-J
Lisboa-1, Portugal

Findlay, Dr. Geoffrey W. D.
4, Bells Cottages
Farnham
Nr. Bishops Stortford
Herts., United Kingdom

Flamand, Ing. Jorge L.
ICATEC, S. A., Consultores
Minefia No. 145
México 18, D. F., Mexico

Forest Research Institute & Colleges (The President)
Government of India
PO New Forest
Dehra Dun, India

Fouarge, Professor Joseph A. G.
Faculté des Sciences Agronomiques
5800-Gembloux, Belgium

Frey-Wyssling, Prof. Dr. A.
Professor Emeritus
Department of General Botany ETH
Universitätstrasse 2
8006 Zürich, Switzerland

Furuno, Mr. Takeshi
Foreign Wood Laboratory
Faculty of Agriculture
Shimane University
Nishikawatsu-cho
Matsue City, Shimane Prefecture
Japan

Gardner, Dr. G.
Director, Center for Arctic Research
Graduate School of Commerce
5255 Avenue Decelles
Montreal H3T 1V6, P.Q., Canada

Goggans, Dr. James F.
Department of Forestry
Auburn University
Auburn, Alabama 36830, USA

Gottwald, Wiss. Rat. H.
Bundesforschungsanstalt für Forst- und Holzwirtschaft
Leuschnerstrasse 91d
205 Hamburg 80, Germany

Gray, Dr. Richard L.
Tropical Timber Information Center
SUNY College of Environmental Science and Forestry
Syracuse, New York 13210, USA

Gregory, Dr. Robert A.
Northeastern Forest Experiment Station
PO Box 968
Burlington, Vermont 05401, USA

Greguss, Dr. Pal
Tanusitom, hogy közvetlen megrendelést adtam fel
Szeged, Hungary

Grosser, Dr. Dietger
Institut für Holzforschung und Holztechnik
der Universität München
Winzererstrasse 45
D-8 München 40, Germany

Grozdzits, Dr. George A.
Eastern Forest Products Laboratory
Canadian Forestry Service
800 Montreal Road
Ottawa, Ontario, Canada K1A 0W5

Hadidi, Dr. M. Nabil El
The Herbarium
Faculty of Science
Cairo University
Giza, Egypt

Hale, Mr. J. D.
28 Seymour Avenue
Ottawa, Ontario, Canada K2E 6P2

Hall, Dr. John W.
Department of Botany
University of Minnesota
St. Paul, Minnesota 55101, USA

Hancock, Dr. William V.
6436 121 A Street
Surrey, British Columbia, Canada

Hankins, Mr. Frank W.
PO Box E
Collegeville, Pennsylvania 19426, USA
(Winter Address: PO Box 478, Alpine, Texas 79830, USA)

Hanna, Dr. Robert B.
Department of Neurosciences
Rose Kennedy Center
AECOM
1410 Pelham Parkway
Bronx, New York 10461, USA

Harada, Prof. Dr. H.
Department of Wood Science and Technology
Faculty of Agriculture
Kyoto University
Kyoto, Japan

Hart, Dr. John H.
Department of Botany and Plant Pathology
Michigan State University
East Lansing, Michigan 48823, USA

Hartwig, Prof. Dr. G.
Faculty of Forestry
University of Stellenbosch
Stellenbosch, South Africa

Henrickson, Dr. James
Department of Biology
California State University
5151 State University Drive
Los Angeles, California 90032, USA

Hess, Mr. Robert W.
5730 Tall Pine Lane, No. 4
Jacksonville, Florida 32211, USA

Hiller, Miss Charlotte H.
U.S. Forest Products Laboratory
Div. TUR
Madison, Wisconsin 53705, U.S.A.

Hillis, Dr. William E.
Division of Building Research
CSIRO
PO Box 56
Highett, Victoria 3190, Australia

Höster, Dr. Hans-Rolf
Bundesforschungsanstalt für Forst- und Holzwirtschaft
Leuschnerstrasse 91d
205 Hamburg 80, Germany

Hudson, Mr. R. H.
38 Arnold Avenue
Coventry
West Midlands, CV3 5LX
England

Hughes, Mr. J. F.
Department of Forestry
Commonwealth Forestry Institute
University of Oxford
Oxford, England

Hyland, Dr. Fay
Department of Botany & Plant Pathology
Deering Hall
University of Maine
Orono, Maine 04473, USA

Ifju, Dr. Geza
Professor
Department of Forestry & Forest Products
Virginia Polytechnic Institute & State University
Blacksburg, Virginia 24061, USA

Ingle, Mr. H. D.
C.S.I.R.O.
PO Box 310
South Melbourne, Victoria, Australia

Isebrands, Dr. Judson G.
Institute of Forest Genetics
North Central Forest Experiment Station
Star Route 2
Rhineland, Wisconsin 54501, USA

Isenberg, Dr. Irving H.
529 N. Linwood Avenue
Appleton, Wisconsin 54911, USA

Ishida, Professor Shigeo
Department of Forest Products
Hokkaido University
Sapporo, Hokkaido
Japan

Jacquot, Prof. C.
L'Institut National du Bois
Rue de l'Abbe Renaudeau
Fontainebleau, France

Jutte, Dr. Susanna M.
c/o Dr. I. B. Sachs
U. S. Forest Products Laboratory
Madison, Wisconsin 53705, USA

Kakar, Dr. Lalita
Department of Botany
Gargi College
University of Delhi
Lajpat Nagar-IV
New Delhi-24, India

Kandeel, Dr. ElSayed A. Ezzat
Department of Timber Trees & Wood Technology
Faculty of Agriculture
Alexandria University
Alexandria, Egypt

Keith, Dr. Clayton T.
Eastern Forest Products Laboratory
Department of the Environment
800 Montreal Road
Ottawa, Ontario K1A 0W5, Canada

Kennedy, Dr. R. W.
Western Forest Products Laboratory
6620 N.W. Marine Drive
Vancouver, B. C. V6T 1X2, Canada

Kishima, Prof. T.
Wood Research Institute
University of Kyoto
Kyoto, Japan

Kisser, Prof. Dr. h. c. J.
Hochschule für Bodenkultur
Gregor Mendel-Strasse 33
A-1180 Wien, Austria

Koek-Noorman, Mrs. Dr. Jifke
Institute for Systematic Botany
State University of Utrecht
Transitorium II
Heidelberglaan 2, de Uithof
Utrecht, Netherlands

Koepfen, Dr. Robert C.
U. S. Forest Products Laboratory
Madison, Wisconsin 53705, USA

Koran, Dr. Zoltan
Centre de Recherche Industrielle du Quebec
555, boul Henri IV
Ste-Foy, P.Q., Canada G1V 4C7

Krahmer, Dr. Robert L.
School of Forestry
Oregon State University
Corvallis, Oregon 97331, USA

Kryn, Dr. Jeannette M.
3710 Atwood Avenue
Madison, Wisconsin 53714, USA

Kučera, Dr. Ing. Ladislav
Institut für Mikrotechnologische Holzforschung, E.T.H.
Universitätstrasse 2
CH-8006 Zürich, Switzerland

Kukachka, Dr. B. F.
U.S.D.A. Forest Service
Forest Products Laboratory
Madison, Wisconsin 53705, USA

Kutscha, Dr. Norman
School of Forest Resources
University of Maine
Orono, Maine 04473, USA

Laming, Dr. Peter B.
Forest Products Research Institute TNO
Schoemakerstraat 97
Delft, Netherlands

Lanyon, Miss Joyce W.
The Forestry Commission of N.S.W.
Wood Technology Division
PO Box 100
Beecroft, N.S.W. 2119, Australia

Larson, Dr. Philip R.
North Central Forest Experiment Station
Star Route 2
Rhineland, Wisconsin 54501, USA

Lassen, Dr. Laurence
3842 Mimosa Drive
New Orleans, Louisiana 70114, USA

Leney, Dr. Lawrence
Forest Resources AR-10
University of Washington
Seattle, Washington 98195, USA

Levy, Dr. J. F.
Department of Botany
Imperial College of Science & Technology
Prince Consort Road
London S.W. 7 2BB, England

Liese, Prof. Dr. Walter
Lehrstuhl für Holzbiologie
Universität Hamburg
Leuschnerstrasse 91d
205 Hamburg 80, Germany

Litvay, Mr. John D.
Forest Products Department
Oregon State University
Corvallis, Oregon 97331, USA

Lund, Dr. Anders E.
Institute of Wood Research
Michigan Technological University
Houghton, Michigan 49931, USA

Lundy, Dr. Donald R.
Bureau of Alcohol, Tobacco & Firearms
Forensic Lab.
IRS Building
1111 Constitution Avenue, N.W.
Washington, D.C. 20226, USA

Mainieri, Mr. Calvino
Divisao de Madeiras
Instituto de Pesquisas Tecnológicas
Caixa Postal 7141
01000 São Paulo, Brazil

Mann, Dr. Paul T.
Research and Development
Food Division
J. R. Simplot Company
Caldwell, Idaho 83605, USA

Mariaux, Mr. Alain
Centre Technique Forestier Tropical
45 bis, Avenue de la Belle-Gabrielle
94130 Nogent Sur Marne, France

Marts, Mr. Ralph O.
PO Box 27
Princeton, Kansas 66078, USA

McGinnes, Dr. Edgar A., Jr.
School of Forestry, Fisheries & Wildlife
University of Missouri
Columbia, Missouri 65201, USA

McIntosh, Dr. Douglas C.
International Paper Company
Corporate Research & Development Division
Tuxedo Park, New York 10987, USA

McMillin, Dr. Charles W.
Southern Forest Experiment Station
2500 Shreveport Highway
Pineville, Louisiana 71360, USA

Meier, Prof. Hans
Institut de Biologie Végétale et de Phytochimie
Université de Fribourg
3, rue Albert Gockel
1700 Fribourg, Switzerland

Mennega, Dr. A. M. W.
Botanical Museum & Herbarium
University of Utrecht
2e Transitorium "De Uithof"
Heidelberglaan 2
Utrecht, Netherlands

Menon, Mr. P. K. Balan
School of Applied Sciences
Institute Technology MARA
Shah Alam, Selangor, Malaysia

Mesa Izquierdo, Ing. Forest. Margarita
Centro de Investigaciones y Capacitacion Forestales
Calle 174, No. 1723 e/17b.
Rpto. Siboney, Marianao
Havana, Cuba

Metcalfe, Dr. C. R.
Jodrell Laboratory
Royal Botanic Gardens
Kew, Richmond-on-Thames
England

Meyer, Dr. Robert W.
Department of Materials Science
Dana Hall
Washington State University
Pullman, Washington 99163, USA

Meylan, Dr. Brian A.
Physics & Engineering Laboratory
Private Bag
Lower Hutt, New Zealand

Milanez, Prof. Fernando Romano
Universidade Estadual de Campinas
Departamento de Botanica
13100-Campinas, E. São Paulo, Brazil

Miller, Dr. H. J.
Bonifatiusstraat 23
Wijk bij Duurstede
The Netherlands

Miller, Dr. Regis B.
U.S. Forest Products Laboratory
PO Box 5130
Madison, Wisconsin 53705, USA

Moltesen, Prof. Peter
Royal Veterinary and Agricultural University
Department of Forestry
Thorvaldsensvej 57
DK-1871 Copenhagen V, Denmark

Moseley, Dr. M. F., Jr.
Department of Biological Sciences
University of California, Santa Barbara
Santa Barbara, California 93106, USA

Mottet, Ing. A.
Chef de Travaux
Institut Agronomique de l'État
Gembloux, Belgium

Murmanis, Dr. Lidija
Forest Products Laboratory
Madison, Wisconsin 53705, USA

Nečesaný, Dr. Vladimír
State Forest Products Research Institute
Lamačská 5
CS-891 29 Bratislava, Czechoslovakia

Nemec, Dr. Stanley
U.S. Horticultural Field Center
2120 Camden Road
Orlando, Florida 32803, USA

Norberg, Dr. P.H.
MODOCELL AB
Research & Development
S-891 01 Örnsköldsvik, Sweden

Normand, Monsieur Didier
Maitre de Recherches (E.R.)
6 Blvd. Gambetta
94130 Nogent-sur-Marne, France

Ogata, Dr. Ken
Wood Anatomy Section
Government Forest Experiment Station
Meguro, Tokyo, Japan

O'Keefe, Prof. Timothy G.
School of Forest Resources
Nutting Hall
University of Maine
Orono, Maine 04473, U.S.A.

Ollinmaa, Dr. Paavo
Ristinummentie 47
04420 Ristinummi, Finland

Orman, Mr. H. R.
Forest Research Institute
New Zealand Forest Service
P. B.
Rotorua, New Zealand

Paddon, Mr. T. W.
c/o Cleaver Hume Ltd.
College House
Wrights Lane
Kensington
London W. 8, England

Paliwal, Dr. Ganesh S.
Department of Forestry
University of Delhi
Delhi 7, India

Panshin, Prof. Alexis J.
Box 123
Okemos, Michigan 48864, USA

Parameswaran, Dr. N.
Bundesforschungsanstalt für Forst- und Holzwirtschaft
Leuschnerstrasse 91d
205 Hamburg 80, Germany

Parham, Dr. B. E. V.
Botany Division
Department of Scientific and Industrial Research
Private Bag
Christchurch, New Zealand

Parham, Dr. Russell A.
Institute of Paper Chemistry
1043 East South River Street
Appleton, Wisconsin 54911, USA

Perem, Mr. E.
Eastern Forest Products Laboratory
Canadian Forestry Service
Montreal Road
Ottawa, Ontario K1A OW5, Canada

Petrić, Dr. Božidar
Wood Structure & Preservation Section
Forestry Faculty
University of Zagreb
PO Box 178
41001 Zagreb, Yugoslavia

Phelps, Mr. John E.
School of Forestry, Fisheries & Wildlife
1-31 Agriculture Building
University of Missouri
Columbia, Missouri 65201, USA

Philipson, Prof. Dr. W. R.
Department of Botany
University of Canterbury
Christchurch, New Zealand

Phillips, Dr. E. W. J.
Building Research Establishment
Princes Risborough Laboratory
Princes Risborough
Aylesbury, Bucks.
England

Philpott, Professor Jane
Department of Botany
Duke University
Durham, North Carolina 27706, USA

Pillow, Dr. Maxon Y.
3201 Stevens Street
Madison, Wisconsin 53705, USA

Poliquin, Dr. Jean
Faculté de Foresterie et de Géodésie
Université Laval
Quebec 10, P. Q., Canada

Prakash, Dr. N.
Department of Botany
University of New England
Armidale, N. S. W. 2351, Australia

Purkayastha, Mr. S. K.
Sr. Research Officer
Wood Anatomy Branch
Forest Research Institute
New Forest
Dehra Dun, India

Quirk, Dr. John T.
117 North Franklin Avenue
Madison, Wisconsin 53705, USA

Rak, Dr. Jaromir
Eastern Forest Products Laboratory
800 Montreal Road
Ottawa, Ontario, Canada K1A OW5

Ramalho, Mr. Roberto da Silva
Dean
School of Forestry
Federal University of Viçosa
Viçosa, Minas Gerais, Brazil

Rao, Mr. K. Ramesh
Senior Research & Development Officer
The Indian Plywood Mfg. Company Ltd.
Dandeli-581325 (N. K.)
Karnataka State, India

Raposo, Prof. F.
Silvic. & Wood Tech. S.
Universidade Tecnica
Rua Goncalves Zarco 18-4°E
Lisboa 3, Portugal

Reid, Mr. J. S.
160 Wadestown Road
Wellington 1, New Zealand

Reinders, Prof. E.
Sparrenhof, Flat 616
Stationsweg 92
6100 Ede (Gld), Netherlands

Reinders-Gouwentak, Frau Prof. Dr. C.A.
Sparrenhof, Flat 616
Stationsweg 92
6100 Ede (Gld), Netherlands

Rendle, Mr. B. J.
Glebe Cottage
Horsenden
Aylesbury (Bucks.), England

Richardson, Professor S. D.
Department of Forestry & Wood Science
University College of North Wales
Bangor, North Wales, Great Britain

Riding, Dr. Richard T.
Department of Biology
University of New Brunswick
Fredericton, N. B., Canada

Robards, Dr. A. W.
Department of Biology
University of York
Heslington, York YO1 5DD, England

Rock, Dr. Barrett N.
Department of Biology
Alfred University
Alfred, New York 14802, USA

Rowe, Mr. Stanley
525 Clifton Road
Richmond, B. C., Canada V7C 3C2

Sachs, Dr. Irving B.
U. S. Forest Products Laboratory
Chemical Utilization & Protection Research
Madison, Wisconsin 53705, USA

Samapuddhi, Mr. Krit
Managing Director
Forest Industry Organization
Rajdamnerrnok Avenue
Bangkok, Thailand

Sarkany, Prof. Dr. S.
Institute for Applied Botany and Histogenetics
University Budapest
Budapest III
Muzeum-Körut 4/A, Hungary

Sastry, Dr. Cherla B.
Canadian Expert
Universiti Pertanian Malaysia
PO Box 203, Sungei Besi
Selangor, Malaysia

Scaramuzzi, Prof. Dr. G.
Centro di Sperimentazione
Agricola e Forestale
E.N.C.C.
C.P. 9079
Rome, Italy

Schmid, Dr. Roswitha
Botanisches Institut Technical University
Arcisstrasse 21
8 München 2, Germany

Schneider, Professor Marc H.
Faculty of Forestry
University of New Brunswick
Fredericton, N.B., Canada E3B 5A3

Schultze-Dewitz, Dr. habil. Günther
DDR X 13 Eberswalde
August-Bebel-Str. 4a

Scott, Dr. R. A.
U.S. Geological Survey
Bldg. 25, Denver Federal Center
Denver, Colorado 80225, USA

Sebastian, Dr. Leslie P.
Faculty of Forestry
University of New Brunswick
Fredericton, N. B., Canada E3B 5A3

Shimaji, Dr. Ken
Institute of Forest Botany
Faculty of Agriculture
University of Tokyo
Hongo, Tokyo, Japan

Smith, Mr. Wallace J.
Forest Products Research Branch
Queensland Department of Forestry
GPO Box 944
Brisbane, Q. 4001, Australia

Špoljarić, Prof. Dr. Zvonimir
Forestry Faculty
University of Zagreb
PO Box 178
41001 Zagreb, Yugoslavia

Staff, Dr. Ian A.
Department of Botany
La Trobe University
Bundoora 3083, Victoria, Australia

Stahel, Dr. J.
Oberförster
19 Kreisforstamt
Gemeinderatshaus
7250 Klosters, Switzerland

Stern, Dr. William L.
Department of Botany
University of Maryland
College Park, Maryland 20742, USA

Sudo, Dr. Syoji
Chief, Anatomy & Identification of Wood
Wood Technology Division
Government Forest Experiment Station
Meguro, Tokyo, Japan

Susmel, Prof. Dr. Lucio
Università Degli Studi di Padova
Istituto di Selvicoltura
Via Gradenigo 6
35100 Padova, Italy

Sweitzer, Dr. Edward M.
Division of Natural & Applied Sciences
Northern Virginia Community College
LouDoun Campus
Sterling, Virginia 22170, USA

Tamolang, Dr. Francisco N.
Deputy Commissioner
FORPRIDECOM, Forestry
College, Laguna
Philippines

Taras, Dr. Michael A.
Forestry Sciences Laboratory
Southeastern Forest Experiment Station
Carlton Street
Athens, Georgia 30602, USA

Taylor, Dr. F. H.
Department of Botany
University of Vermont
Burlington, Vermont 05401, USA

Taylor, Dr. Fred W.
Assistant Director
Mississippi Forest Products Laboratory
Mississippi State, Mississippi 39762, USA

Thomas, Dr. Richard J.
Department of Wood and Paper Science
School of Forest Resources
North Carolina State University
PO Box 5488
Raleigh, North Carolina 27607, USA

Timell, Prof. Dr. T. E.
Department of Forest Chemistry
SUNY College of Environmental Science and Forestry
Syracuse, New York 13210, USA

Treiber, doc. dr. Erich E.
Svenska Träforskningsinstitut
Box 5604
S-114 86 Stockholm, Sweden

Trenard, Madame Yvonne
Chef du Laboratoire d'Anatomie
Centre Technique du Bois
10 avenue de Saint Mande
75012 Paris, France

Tsoumis, Prof. Dr. George
Laboratory of Forest Utilization
School of Agriculture & Forestry
Aristotelian University
Thessaloniki, Greece

Wagenführ, Dr. rer. nat. Rudi
DDR - 8020 Dresden
Forschungsinstitut für Holztechnologie

Wallace, Dr. Gary D.
Department of Botany
Claremont Graduate School
Claremont, California 91711, USA

Wardrop, Prof. Dr. A. B.
Professor of Botany
La Trobe University
Bundoora, Victoria, Australia 3083

Wetmore, Prof. R. H.
12 Francis Avenue
Cambridge, Massachusetts 02138, USA

Williams, Dr. Llewelyn
514 Second Street
Randolph, Wisconsin 53956, USA

Wilson, Dr. Thomas
Department of Botany
Miami University
Oxford, Ohio 45056, USA

Yang, Mr. Kung-chi
Faculty of Forestry
University of Toronto
Toronto, Ontario, Canada

Yatsenko-Khmelevsky, Prof. A. A.
Department of Plant Anatomy & Plant Physiology
Leningrad Forest Academy
Leningrad, 194018, USSR

Zamuco, Mr. Gregorio Isidro T., Jr.
Forest Products Research & Industries Development
Commission
College, Laguna E-109
Philippines

Zimmermann, Dr. M. H.
Harvard Forest
Petersham, Massachusetts 01366, USA

GEOGRAPHICAL INDEX

AUSTRALIA

Bamber, Mr. R. K.
Boyd, Dr. Jack D.
Chafe, Dr. Samuel C.
Chattaway, Dr. M. Margaret
Hillis, Dr. William E.
Ingle, Mr. H. D.
Lanyon, Miss Joyce W.
Prakash, Dr. N.
Smith, Mr. W. J.
Staff, Dr. Ian A.
Wardrop, Prof. Dr. A. B.

AUSTRIA

Bednar, Dr. Helmut
Kisser, Prof. Dr. h. c. J.

BANGLADESH

Das, Mr. Dilip Kumar

BELGIUM

Antoine, Prof. Raymond
Dechamps, Mr. Roger
Fouarge, Prof. J. A. G.
Mottet, Ing. A.

BRAZIL

Mainieri, Mr. Calvino
Milanez, Prof. F. R.
Ramalho, Mr. Roberto
da Silva

CANADA

Bannan, Dr. M. W.
Gardner, Dr. G.
Grozdzits, Dr. George A.
Hale, Mr. J. D.
Hancock, Dr. William V.
Keith, Dr. Clayton
Kennedy, Dr. R. W.
Koran, Dr. Zoltan
Perem, Mr. E.
Poliquin, Dr. Jean
Rak, Dr. Jaromir
Riding, Dr. Richard T.
Rowe, Mr. Stanley
Schneider, Prof. Marc H.
Sebastian, Dr. Leslie P.
Yang, Mr. Kung-chi

CUBA

Mesa Izquierdo, Ing. Forest.
Margarita

CZECHOSLOVAKIA

Nečesany, Dr. Vladimir

D. D. R.

Casperson, Dr. habil. Gerhard
Schultze-Dewitz, Dr. G.
Wagenführ, Dr. R.

DENMARK

Moltesen, Prof. Peter

EGYPT

El-Osta, Dr. M. Lotfy M.
Hadidi, Dr. Nabil El
Kandeel, Dr. ElSayed A. Ezzat

FINLAND

Ollinmaa, Dr. Paavo J.

FRANCE

Boureau, Prof. Edouard
Collardet, Prof. Jean
Jacquot, Prof. C.
Mariaux, Mr. Alain
Normand, Monsieur Didier
Trenard, Madame Yvonne

GERMANY

Bauch, Dr. Josef
Braun, Prof. Dr. H. J.
Eckstein, Dr. Dieter
Gottwald, Wiss. Rat. H.
Grosser, Dr. Dietger
Höster, Dr. Hans-Rolf
Liese, Prof. Dr. W.
Parameswaran, Dr. N.
Schmid, Dr. Roswitha

GREAT BRITIAN

Beakbane, Dr. A. B.
Bolton, Mr. Alan J.
Brazier, Mr. J. D.
Bullock, Mr. Brian
Catling, Miss Dorothy
Chalk, Dr. L.
Cutler, Dr. D. F.
Denne, Dr. M. Patricia
Dinwoodie, Dr. J. M.
Elliott, Dr. G. K.
Findlay, Dr. Geoffrey W. D.
Hudson, Mr. R. H.
Hughes, Mr. J. F.
Levy, Dr. J. F.
Metcalf, Dr. C. R.
Paddon, Mr. T. W.
Phillips, Dr. E. W. J.
Rendle, Mr. B. J.
Richardson, Prof. Dr. S. D.
Robards, Dr. A. W.

GREECE

Tsoumis, Prof. Dr. George

HUNGARY

Greguss, Dr. Pal
Sarkany, Prof. Dr. S.

ICELAND

Ágústsson, Mr. Haraldur

INDIA

Chowdhury, Prof. Dr. K. A.
Datta, Dr. P. C.
Forest Research Institute
& Colleges
(The President)
Kakar, Dr. Lalita
Paliwal, Dr. Ganesh S.
Purkayastha, Mr. S. K.
Rao, Mr. K. Ramesh

ISRAEL

Fahn, Prof. Dr. A.

ITALY

Scaramuzzi, Prof. Dr. G.
Susmel, Prof. Dr. Lucio

JAPAN

Furuno, Mr. Takeshi
Harada, Prof. Dr. H.
Ishida, Professor Shigeo
Kishima, Prof. T.
Ogata, Dr. Ken
Shimaji, Dr. Ken
Sudo, Mr. Syoji

MALAYSIA

Menon, Mr. P. K. Balan
Sastry, Dr. Cherla B.

MEXICO

Barajas Morales, Miss Josefina
Echenique-Manrique,
Dr. Ramon
Flamand, Ing. Jorge L.

NETHERLANDS

Baas, Dr. Pieter
Baretta-Kuipers, Dr. Tine
Bianchi, Mr. A. T. J.
Burggraaf, Dr. Pieter D.
Koek-Noorman, Dr. Jifke
Laming, Dr. Peter B.
Mennega, Dr. A. M. W.
Miller, Dr. Howard J.
Reinders, Prof. E.
Reinders-Gouwentak,
Frau Prof. Dr. C. A.

NEW ZEALAND

Barnett, Dr. John R.
Butterfield, Dr. Brian G.
Meylan, Dr. Brian A.
Orman, Mr. H. R.
Parham, Mr. B. E. V.
Philipson, Prof. Dr. W. R.
Reid, Mr. J. S.

PERU

Ayunque Ancasi, Mr. Clodoaldo

PHILIPPINES

Tamolang, Dr. Francisco N.
Zamuco, Mr. Gregorio I. T., Jr.

PORTUGAL

de Carvalho, Mr. Albino A. P.
de Seabra, Prof. Dr. L. S. V.
Ferreirinha, Eng. M. P.
Raposo, Prof. F.

SOUTH AFRICA

Borgin, Prof. Dr. Karl
Hartwig, Prof. Dr. G.

SWEDEN

Bartholin, Mr. Thomas Seip
Boutelje, Dr. Julius
Dormling, Dr. Ingegerd
Norberg, Dr. P. H.
Treiber, doc. dr. Erich E.

SWITZERLAND

Bariska, Dr. M.
Bosshard, Prof. Dr. H. H.
Frey-Wyssling, Prof. Dr. A.
Kučera, Dr. Ing. Ladislav
Meier, Prof. Dr. Hans
Stahel, Dr. J. B.

THAILAND

Chow, Mr. Kwanyun
Samapuddhi, Mr. Krit

U. S. A.

Anderson, Dr. Eric A.
Ayensu, Dr. Edward S.
Banerjee, Dr. U. C.
Barefoot, Dr. Aldos C., Jr.
Barghoorn, Dr. E. S., Jr.
Barnes, Dr. H. Michael
Bensend, Dr. Dwight W.
Berlyn, Dr. Graeme P.
Canright, Dr. James E.
Carlquist, Dr. S.
Cockrell, Dr. R. A.
Core, Dr. Harold A.
Côté, Dr. Wilfred A., Jr.
Cudia, Dr. Salvatore J.
Cumbie, Prof. Billy G.
Davidson, Dr. Christopher
de Zeeuw, Dr. C. H.
Dickison, Dr. W. C.
Echols, Dr. Robert M.
Goggans, Dr. J. F.

Gray, Dr. Richard L.

Gregory, Dr. Robert A.
Hall, Dr. J. W.
Hankins, Mr. Frank W.
Hanna, Dr. Robert B.
Hart, Dr. John H.
Henrickson, Dr. James
Hess, Mr. Robert W.
Hiller, Miss Charlotte H.
Hyland, Dr. Fay
Ifju, Dr. Geza
Isebrands, Dr. Judson C.
Isenberg, Dr. Irving H.
Jutte, Dr. Susanna M.
Koeppen, Dr. Robert C.
Krahmer, Dr. Robert L.
Kryn, Dr. Jeannette
Kukachka, Dr. B. F.
Kutschka, Dr. Norman P.
Larson, Dr. Philip R.
Lassen, Dr. Laurence E.
Leney, Dr. Lawrence
Litvay, Mr. John D.
Lund, Dr. Anders E.
Lundy, Dr. Donald R.
Mann, Dr. Paul T.
Marts, Mr. Ralph O.
McGinnes, Dr. Edgar A., Jr.
McIntosh, Dr. Douglas C.
McMillin, Dr. Charles W.
Meyer, Dr. Robert W.
Miller, Dr. Regis B.
Moseley, Dr. M. F., Jr.
Murmanis, Dr. Lidija
Nemec, Dr. Stanley
O'Keefe, Prof. Timothy G.
Panshin, Prof. Alexis J.
Parham, Dr. Russell A.
Phelps, Mr. John E.
Philpott, Professor Jane
Pillow, Dr. Maxon Y.
Quirk, Dr. John T.
Rock, Dr. Barrett N.
Sachs, Dr. Irving B.
Scott, Dr. R. A.
Stern, Dr. William L.
Sweitzer, Dr. Edward M.
Taras, Dr. Michael A.
Taylor, Dr. F. H.
Taylor, Dr. Fred W.
Thomas, Dr. Richard J.
Timell, Dr. T. E.
Wallace, Dr. Gary D.
Wetmore, Prof. R. H.
Williams, Dr. Llewelyn
Wilson, Dr. Thomas
Zimmermann, Dr. M. H.

U.S.S.R.

Yatsenko-Khmelevsky,
Prof. A. A.

VENEZUELA

Corothie, Ing. For. Harry

YUGOSLAVIA

Petrić, Dr. Božidar
Špoljarić, Prof. Dr. Zvonimir